Millennium Boogie

Upper intermediate

for alto or baritone saxophone (with optional guitar)

Khai Lin Huang
arranged Bryan Hooley

Medium boogie ♩ = 132

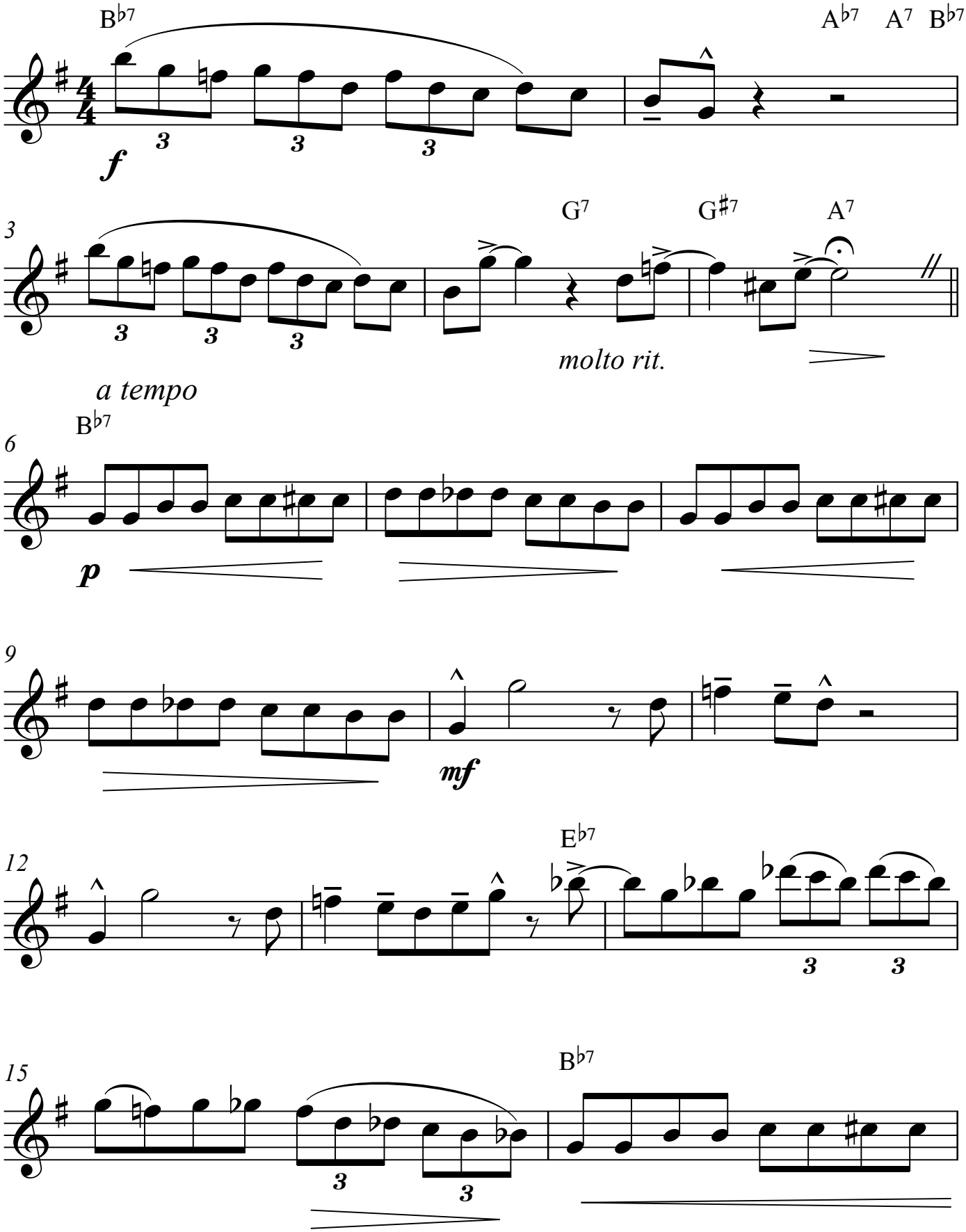

© Copyright Crux Music Services, 2001.