Conductor's score

La Cordillera de los Andes

A paso doble for concert band

Sean Coggan
arranged Bryan Hooley

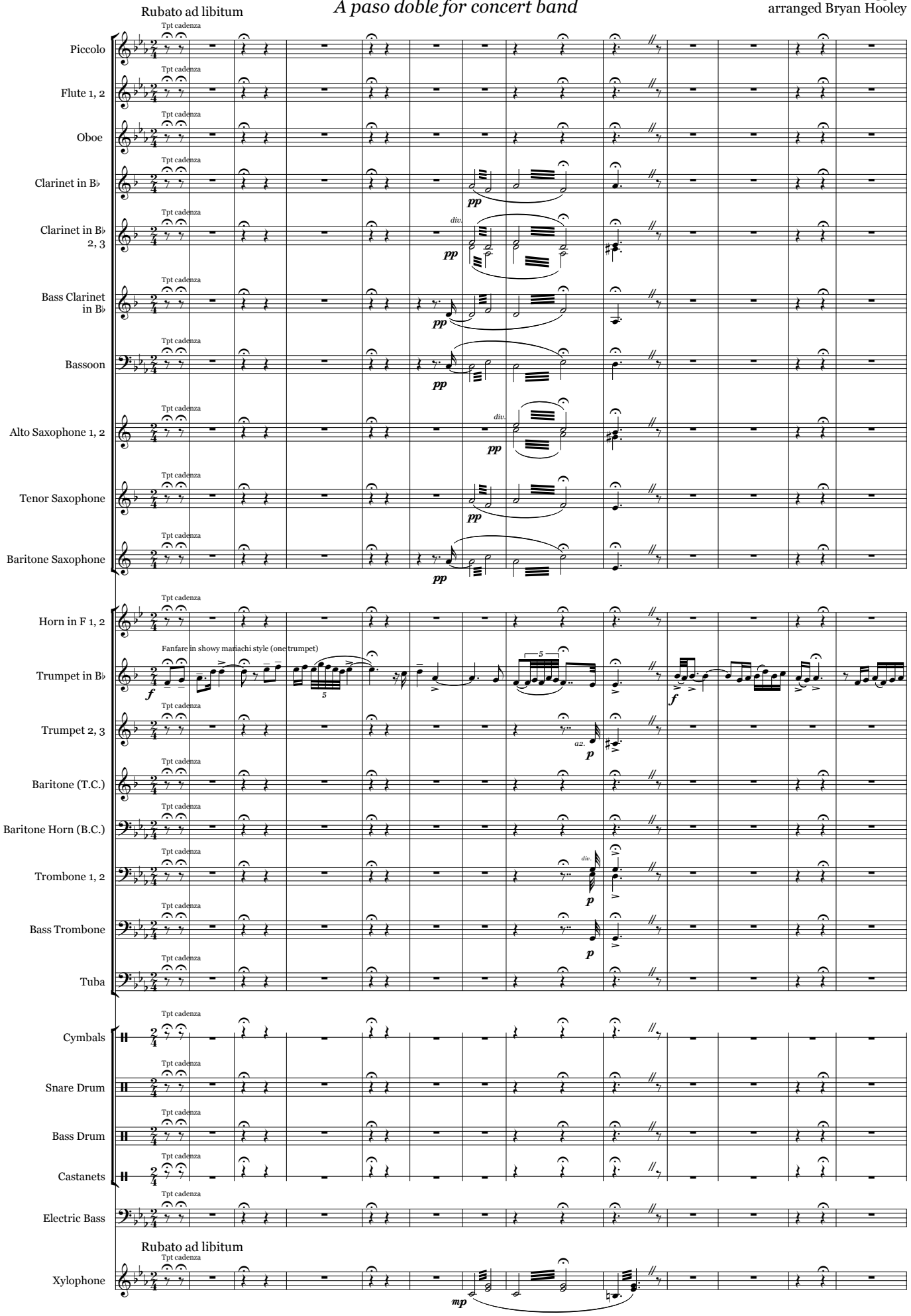

Copyright © Crux Music Services 2009.

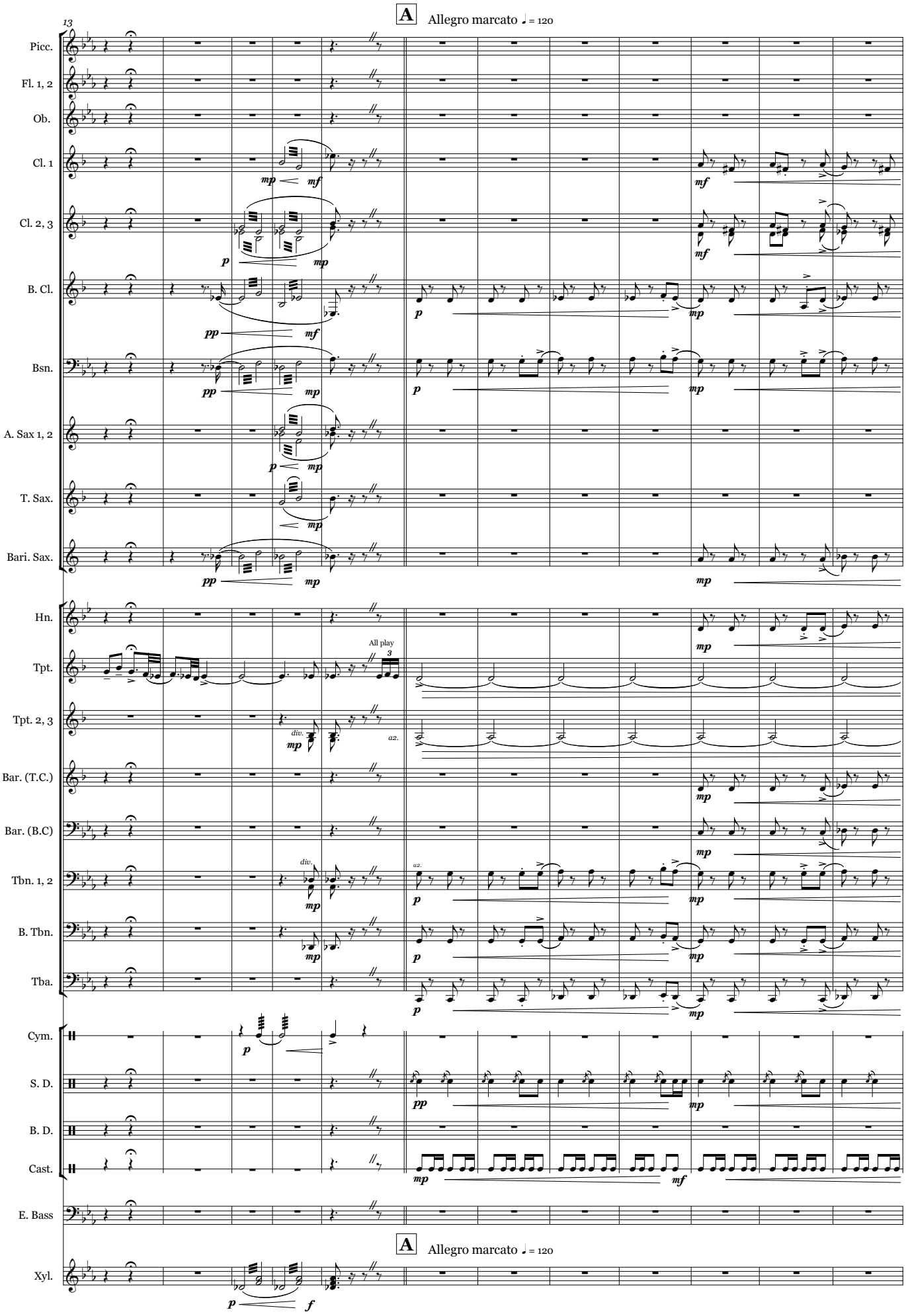
13
A
Allegro marcato ♩ = 120
Picc.
Fl. 1, 2
Ob.
Cl. 1
Cl. 2, 3
B. Cl.
Bsn.
A. Sax 1, 2
T. Sax.
Bari. Sax.
Hn.
Tpt.
All play
Tpt. 2, 3
div.
a2.
Bar. (T.C.)
Bar. (B.C)
Tbn. 1, 2
B. Tbn.
Tba.
Cym.
S. D.
B. D.
Cast.
E. Bass
Xyl.

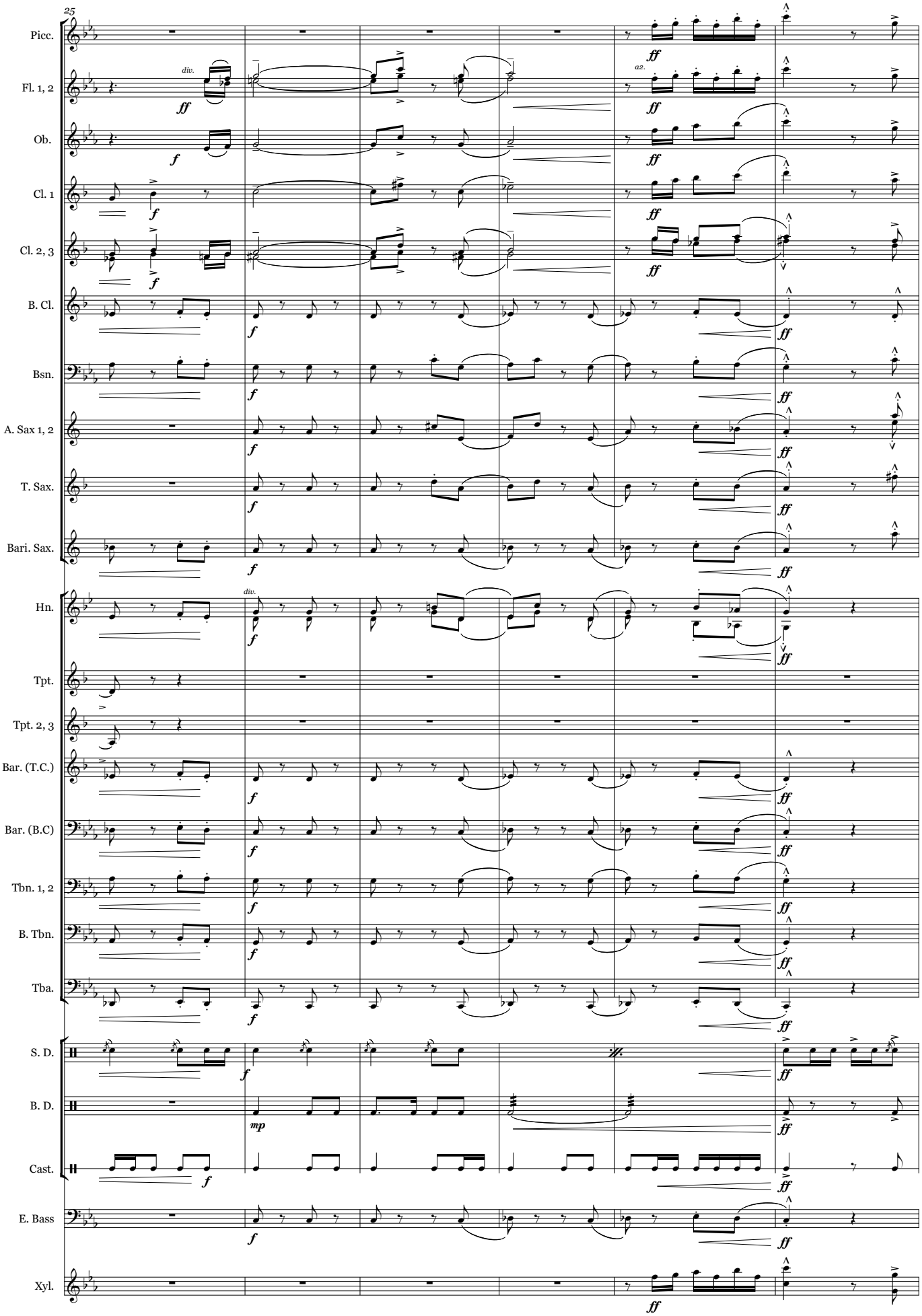
25
Picc.
Fl. 1, 2
div.
a2.
Ob.
Cl. 1
Cl. 2, 3
B. Cl.
Bsn.
A. Sax 1, 2
T. Sax.
Bari. Sax.
Hn.
div.
Tpt.
Tpt. 2, 3
Bar. (T.C.)
Bar. (B.C)
Tbn. 1, 2
B. Tbn.
Tba.
S. D.
B. D.
Cast.
E. Bass
Xyl.

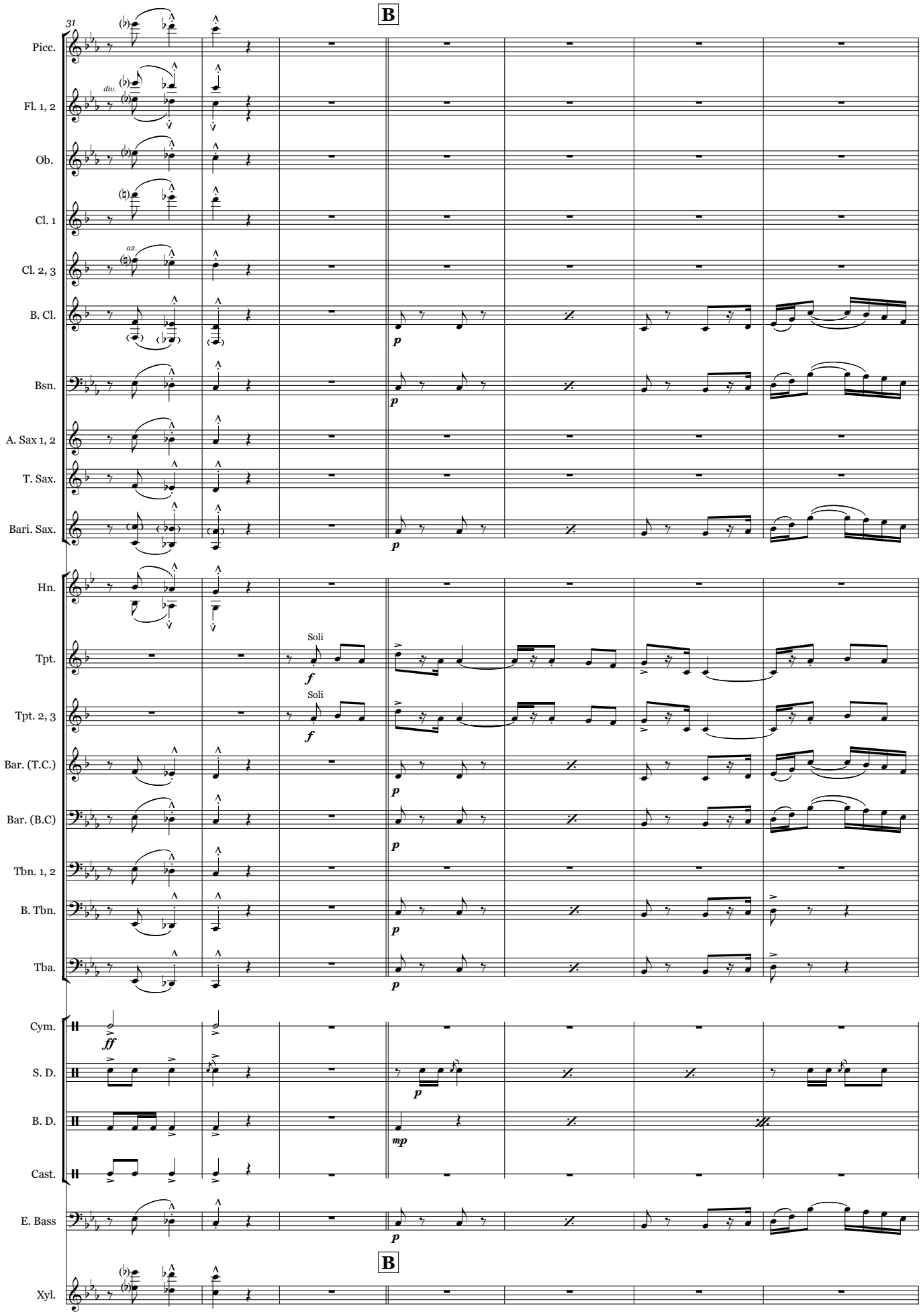
31
B
Picc.
Fl. 1, 2
div.
Ob.
Cl. 1
Cl. 2, 3
a2.
B. Cl.
Bsn.
A. Sax 1, 2
T. Sax.
Bari. Sax.
Hn.
Tpt.
Soli
Tpt. 2, 3
Soli
Bar. (T.C.)
Bar. (B.C)
Tbn. 1, 2
B. Tbn.
Tba.
Cym.
S. D.
B. D.
Cast.
E. Bass
Xyl.
B

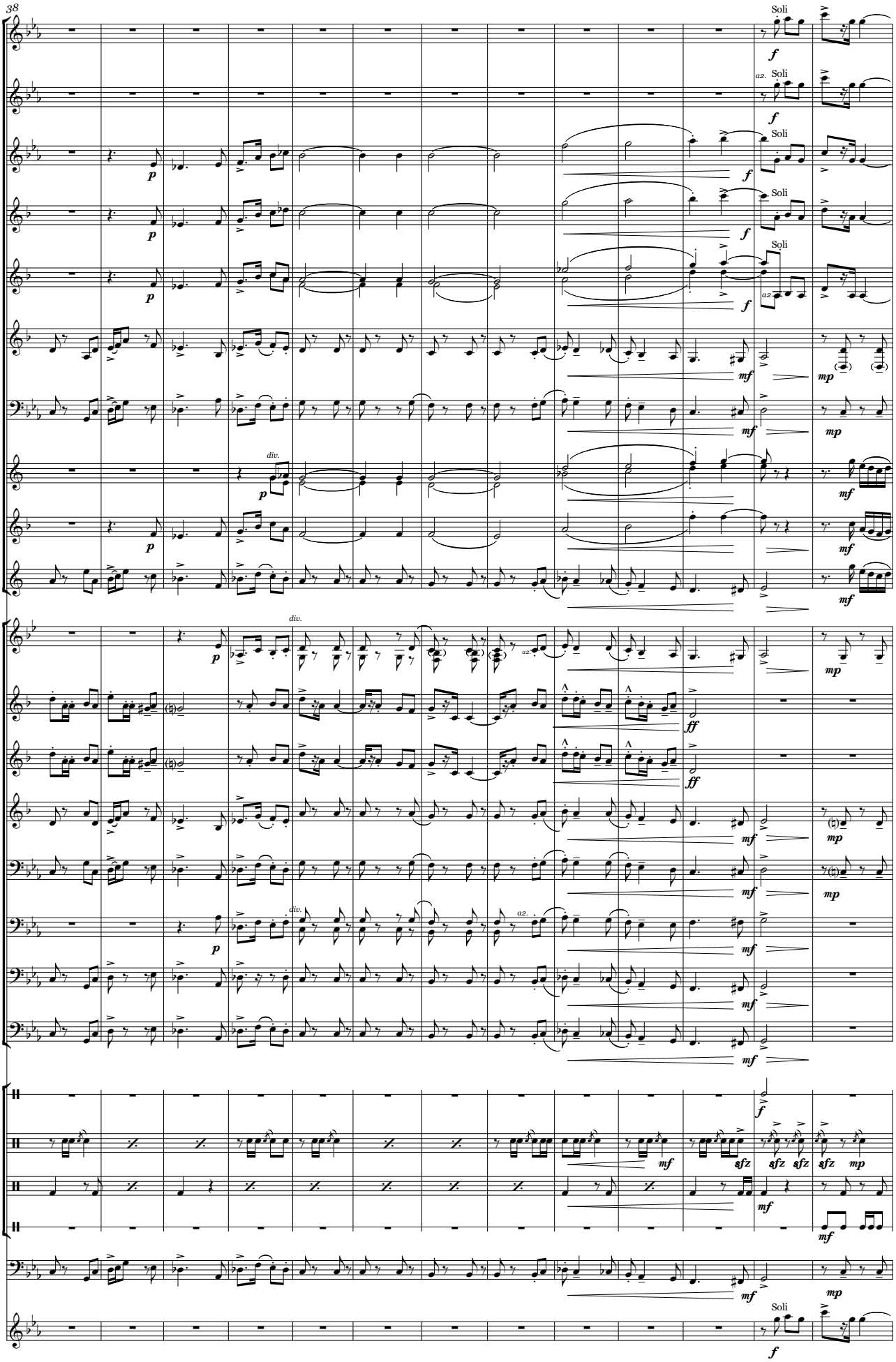
38
Picc.
Fl. 1, 2
Ob.
Cl. 1
Cl. 2, 3
B. Cl.
Bsn.
A. Sax 1, 2
T. Sax.
Bari. Sax.
Hn.
Tpt.
Tpt. 2, 3
Bar. (T.C.)
Bar. (B.C)
Tbn. 1, 2
B. Tbn.
Tba.
Cym.
S. D.
B. D.
Cast.
E. Bass
Xyl.
Soli
a2.
div.